

HOUSE ABOUT THAT!!

In our last magazine we reported on the plight of Atinah & Imran abandoned on the steps of Kimwanyi church and Mariam, the widow who had taken them in.

We are delighted to report that we have been able to send funds to build a house for them on Mariam's small plot of land. They can be seen here as they move in accompanied by other church members who spent the first night with them. We are told Mariam was moved to tears as they held a service in her new home.

We will be following their story in our next magazine due to arrive through your letter boxes this month.



**YOUR DONATIONS HAVE
MADE THIS POSSIBLE
THANK YOU**

CHI AGM - ALL WELCOME

St Peter's Church,
Gubbins Lane, Harold Wood RM3 0QA

When: 28th October 2017

Time: 2.30 - 4.30pm



It is never too early to order your 2018 calendar.

For just **£3 each or 2 for £5** the CHI calendar makes a great gift as well as a cheerful addition to your own kitchen or office.

GIFT SHOP

Solve those "awkward to buy for" gifts through the CHI gift shop. Simply choose a card, choose your gift(s) (see back) and tell us the occasion, we will do the rest. More gift options are available through the website.

Stunning new Christmas card designs for 2017

Packs of 6 cards & envelopes (6 x 4)

Suggested donation £2.75

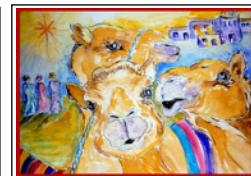

Manger and Camel designs also available as an 8"x6" gift card

This year's Christmas cards are reproduced from original paintings created exclusively for CHI by Angela Burton, free of charge. Thank you Angela. We consider ourselves very fortunate to have such talented supporters.

If you would like to help bring HOPE to those in need donate by Cheque, payable to Christian Hope International, by phoning the office or by visiting our website - www.christianhope.org.uk

GIFT SHOP

1. Choose your gift(s). 2. Choose your card design(s) (If ordering more than one gift please indicate clearly which gift goes in which card using a separate sheet if necessary). 3. Return the form and donation to the office. Orders can also be placed online or by phoning the office.

Gifts for Education

- £5** School equipment
- £10** Buy a Text Book
- £15** Vocational Tools

Gifts for Health

- £3** Health Ins. (per person)
- £5** Medicines
- £5** School Lunch (a term)
- £6** Nurse + (1 day)
- £10** Mosquito Net

Livestock & Agriculture Gifts

- £5** Hen **£5** Seeds
- £15** Pig **£10** Fertiliser
- £30** Goat **£10** Harvest Tools

Gifts for Building

- £ 5** 150 Bricks
- £10** Roofing Sheets
- £10** Bag of cement
- £35** Truck of sand

Gifts for Spiritual Growth

- £10** Bible
- £10** Youth Mission
- £50** Bike for a Pastor

**TOTAL
VALUE OF
GIFTS**
£ _____

In the event that these funds cannot be reasonably, efficiently and fully spent where specified, the charity reserves the right to use donations to benefit other projects in the same generic fund.

Gift Cards: Quantity Design Voucher(s)

(Card designs can be found on our website www.christianhope.org.uk)

Occasion for which the gift has been purchased: _____

Your Details We will post your order to you at this address

Name: _____
 Address: _____

 _____ Postcode _____
 Tel _____ Email _____

**Please tick to
Gift Aid your
donation**